

KOLB LAND CONSULTING, INC.
LAND SURVEYING • SUBDIVIDING • LAND PLANNING

LAKE GENEVA, WISCONSIN 53147

WHITEWATER, WISCONSIN 53190

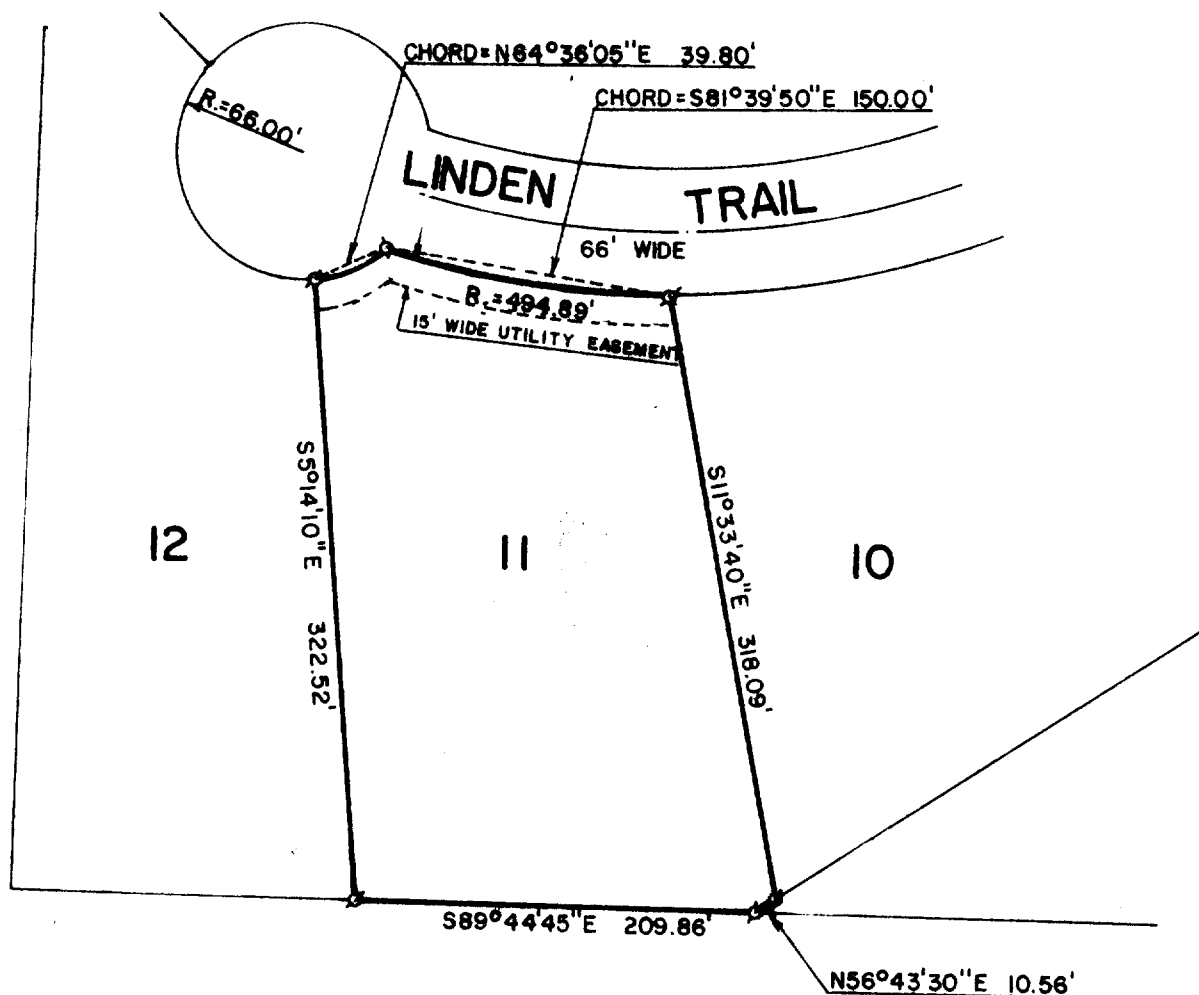

PLAT OF SURVEY OF

LOT 11 OF THE LINDENS, A SUBDIVISION LOCATED
IN SECTION 8, T 1 N, R 17 E, WALWORTH COUNTY,
WISCONSIN.

ORDERED BY: JOHN WEISEÜBERGER
818 CLINTON PLACE
RIVER FOREST, ILLINOIS 60305

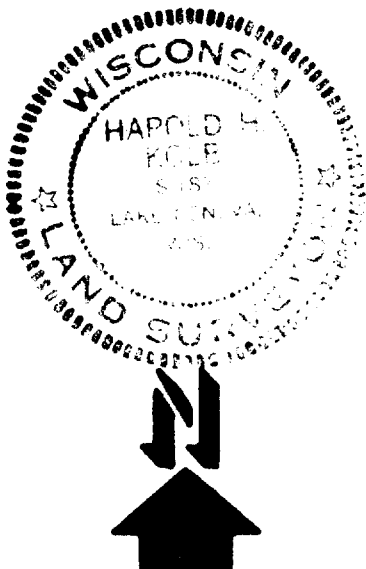

SCALE: 1"=100'

σ - IRON PIPE FOUND

I, HAROLD H. KOLB, DO HEREBY CERTIFY
THAT I HAVE SURVEYED THE PROPERTY
HEREON DESCRIBED ACCORDING TO THE
OFFICIAL RECORDS, AND THAT THE PLAT
HEREON IS A CORRECT REPRESENTATION
OF THE LOT LINES TO THE BEST OF MY
KNOWLEDGE AND BELIEF.

Harold H. Kolb

HAROLD H. KOLB
WISCONSIN REGISTERED LAND SURVEYOR, S-187
DATE July 12, 1982

ILVT-11

117-646-K